

NOTES:
 BOUNDARY INFORMATION IS DERIVED FROM PLAN 45R-10414
 ALL DIMENSIONS SHOWN ARE METRIC AND CAN BE CONVERTED TO FEET BY DIVIDING BY 0.3048.
 ELEVATIONS ARE GEODETIC DATUM CGVD28(HT-2.0) AND ARE DERIVED FROM HORIZONTAL CONTROL MONUMENT 0011972U413, HAVING AN ELEVATION OF 227.83 METRES.
 THIS PROPERTY IS LOCATED IN THE VILLAGE OF LAKEFIELD, TOWNSHIP OF SELWYN.

SKETCH SHOWING TOPOGRAPHIC DETAIL
 SCALE 1 : 300
 5 0 5 10 20 metres

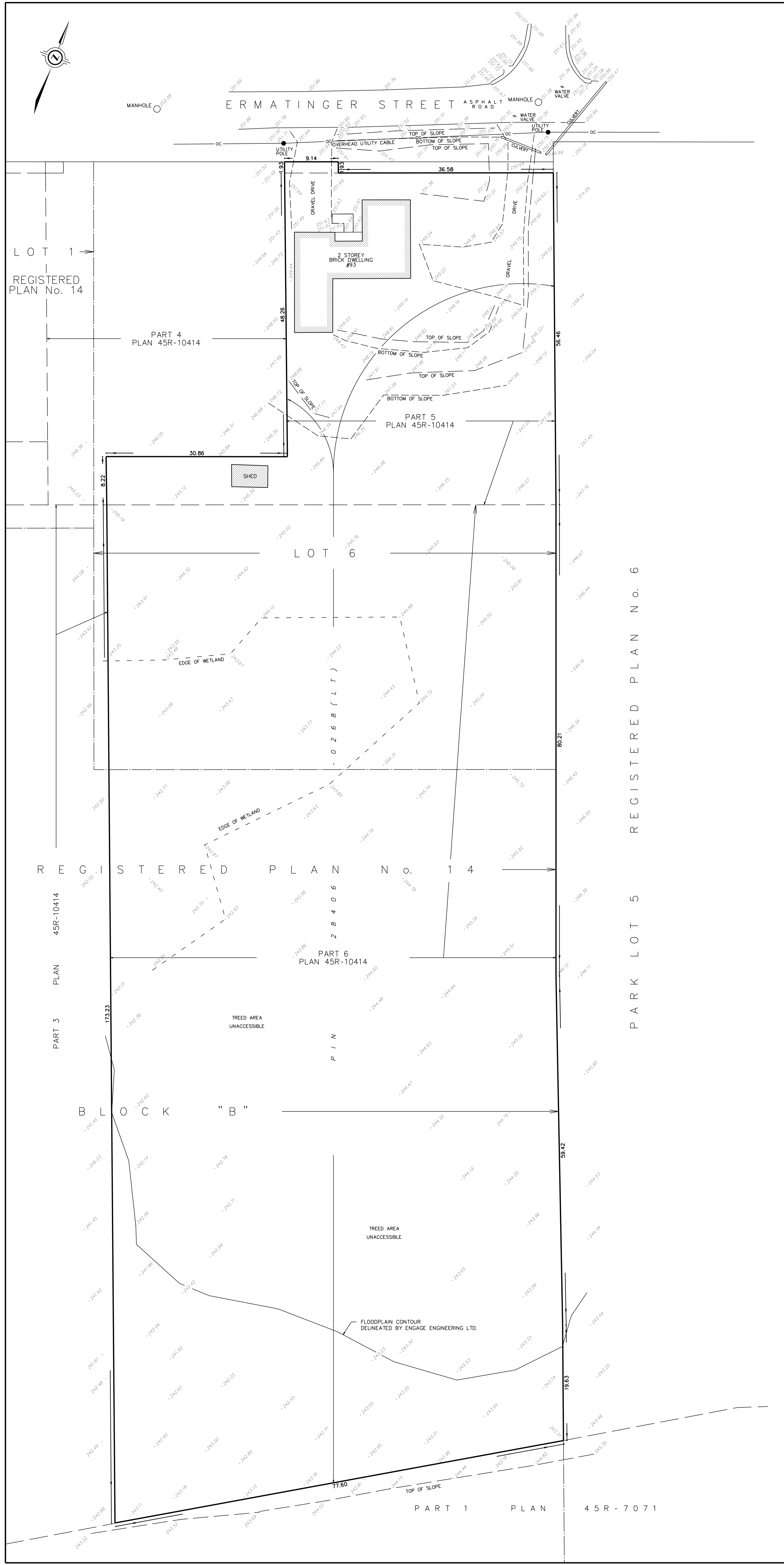

CAUTION:
 a) THIS IS NOT A PLAN OF SURVEY AND SHALL NOT BE USED EXCEPT FOR THE PURPOSE INDICATED IN THE TITLE BLOCK
 b) THIS SKETCH IS PROTECTED BY COPYRIGHT ©

	Elliott and Parr	SURVEYING	MF	DATE
	(PETERBOROUGH) LTD.	MAPPING	SWO	03/14/2022
	<small>A fully owned subsidiary of D. Barnes Ltd.</small>	GIS		
	<small>211 SHEPPARD AVE. E. PETERBOROUGH, ON N3B 2N2 T: (709) 765-4444 F: (709) 765-3114 www.elliottandparr.com</small>			21-19-364-00

C:\21-19-364\00\Drawings\21-19-364-00_topo.dgn