

TOPOGRAPHIC SURVEY OF  
**PART OF LOTS 43 & 44**  
**CONCESSION 16**  
 GEOGRAPHIC TOWNSHIP OF SMITH  
 TOWNSHIP OF SELWYN  
 COUNTY OF PETERBOROUGH

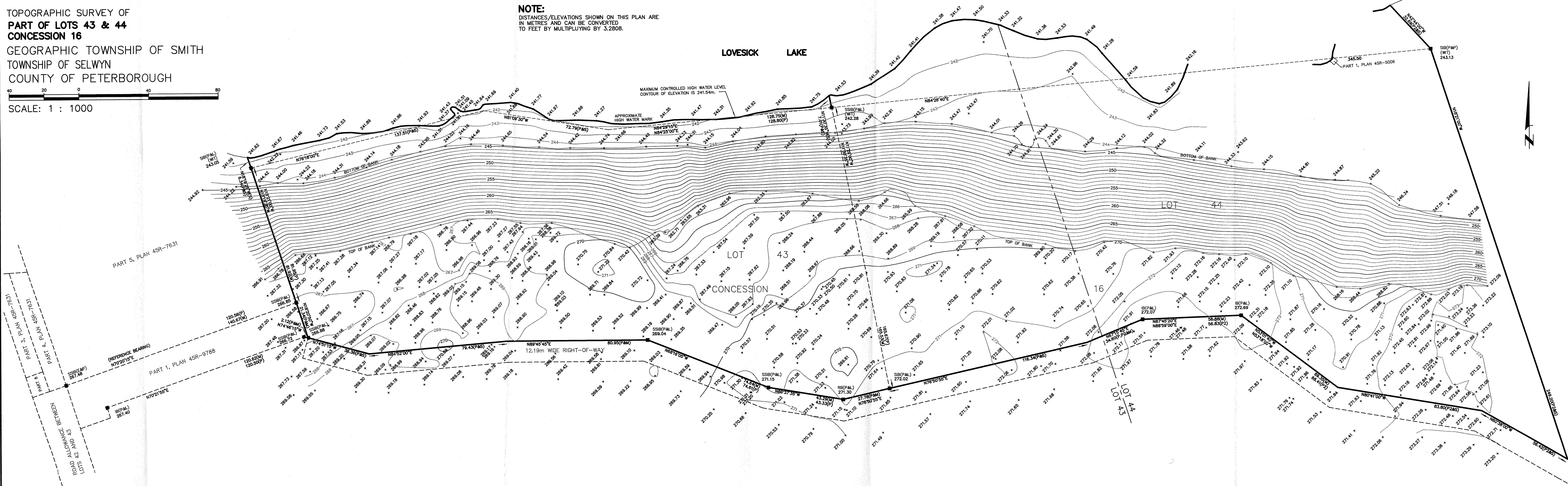

SCALE: 1 : 1000

**NOTE:**  
 DISTANCES/ELEVATIONS SHOWN ON THIS PLAN ARE  
 IN METRES AND CAN BE CONVERTED  
 TO FEET BY MULTIPLYING BY 3.2808.



- LEGEND:**
- DENOTES SURVEY MONUMENT FOUND
  - DENOTES SURVEY MONUMENT SET
  - SIB DENOTES STANDARD IRON BAR
  - IB DENOTES IRON BAR
  - SSIB DENOTES SHORT STANDARD IRON BAR
  - WT. DENOTES WITNESS
  - M DENOTES MEASURED
  - S DENOTES SET
  - P DENOTES A PLAN OF SURVEY BY PIERCE & LYONS, O.L.S. DATED JUNE 1, 1992
  - P2 DENOTES A PLAN OF SURVEY BY PIERCE & PIERCE, O.L.S. DATED OCTOBER 5, 1953.
  - P&P DENOTES PIERCE & PIERCE, O.L.S.
  - P&L DENOTES PIERCE & LYONS, O.L.S.

**BENCHMARK:**  
 ELEVATIONS ARE GEODETIC DERIVED FROM RTK GPS OBSERVATIONS  
 BEING CGVD28(HTV2.0) ORTHOMETRIC HEIGHT VALUES.

**LOVESICK LAKE:**  
 LOVESICK LAKE IS ARTIFICIALLY CONTROLLED BY THE TRENT CANAL AUTHORITY  
 BY A DAM AT BURLEIGH FALLS.  
 MAXIMUM CONTROLLED LEVEL IS ELEVATION 241.54m  
 MINIMUM CONTROLLED LEVEL IS ELEVATION 241.49m

**Elliott and Parr**  
 (PETERBOROUGH) LTD.  
A wholly owned subsidiary of J.D. Barnes Ltd.  
 211 SHERBROOKE ST PETERBOROUGH, ON K9J 2N2  
 T: (705) 745-8444 F: (705) 745-5314 www.jdbarnes.com

DRAWN BY: SWO	CHECKED BY: SMO	REFERENCE NO.: 17-19-519-00
FILE: SM 24	DATED: JANUARY 2, 2018	